 A: Sethúsabygging

# SERSTØK BYGGISAMTYKT: "Útstykkeningin 200" við Myllutjörn

Kortskjal 1  
Góðkend 02.01.2008  
Seinast broytt: 13.02.2017

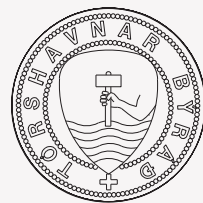

# Kortskjal 2

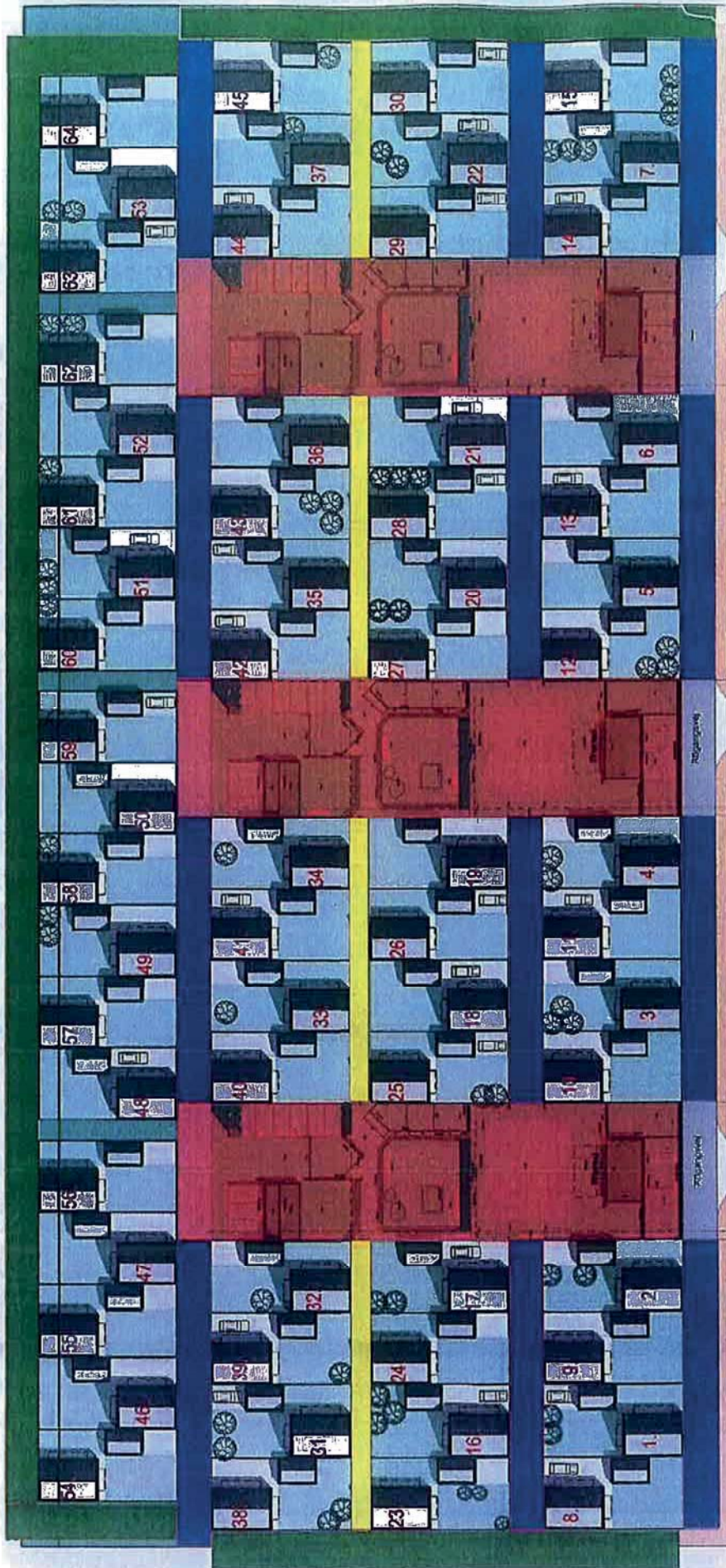





Technische teken  
Wissens  
Lay-outing  
Tekening nr.2  
MAE 1000 NMG  
Jnr.

arbreyft

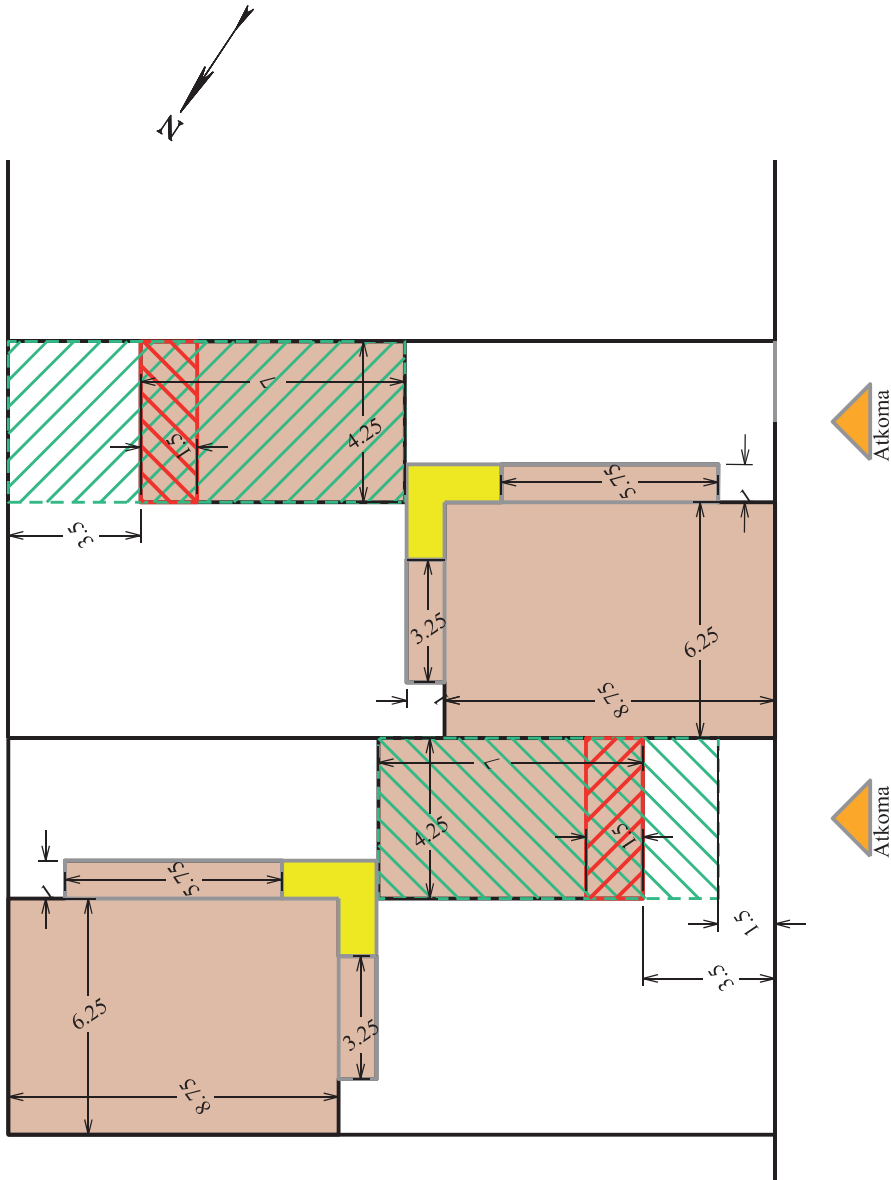
- Vindeygu 0,9 m upp frá gólvi á 1 hædd. § 4, stk. 6,2
- Vindeygu 0,6 m. upp frá gólvi á 1. hædd. § 4, stk 6,3
- Eingi vindeygu á 1. hædd. 1,50 m upp frá gólvi í 2. og 3. hædd. § 4, stk 6,1
- Vindeygu 0,6 m upp frá gólvi á 1. hædd. § 4, stk 6,3





-  Viðkan bilhús/úthús
-  Byggingiði til bilhús/úthús  
(máðstædd 7 x 4,25)
-  Altan



**Tórshavnar Kommuna**  
Býarskipanardeildin

**Heiti:** Serstaka byggingamyktin "við Myllujørn"

**Undirheiti:** Serkort til viðkan av bilhús/úthús, við mátum

**Viðmerking:** Kortskjal 3

**Dagur:** 13.02.2017

**Journal nr.:** 16/01991

**Tekna:** JB/H/KF

# Kortskjal 4

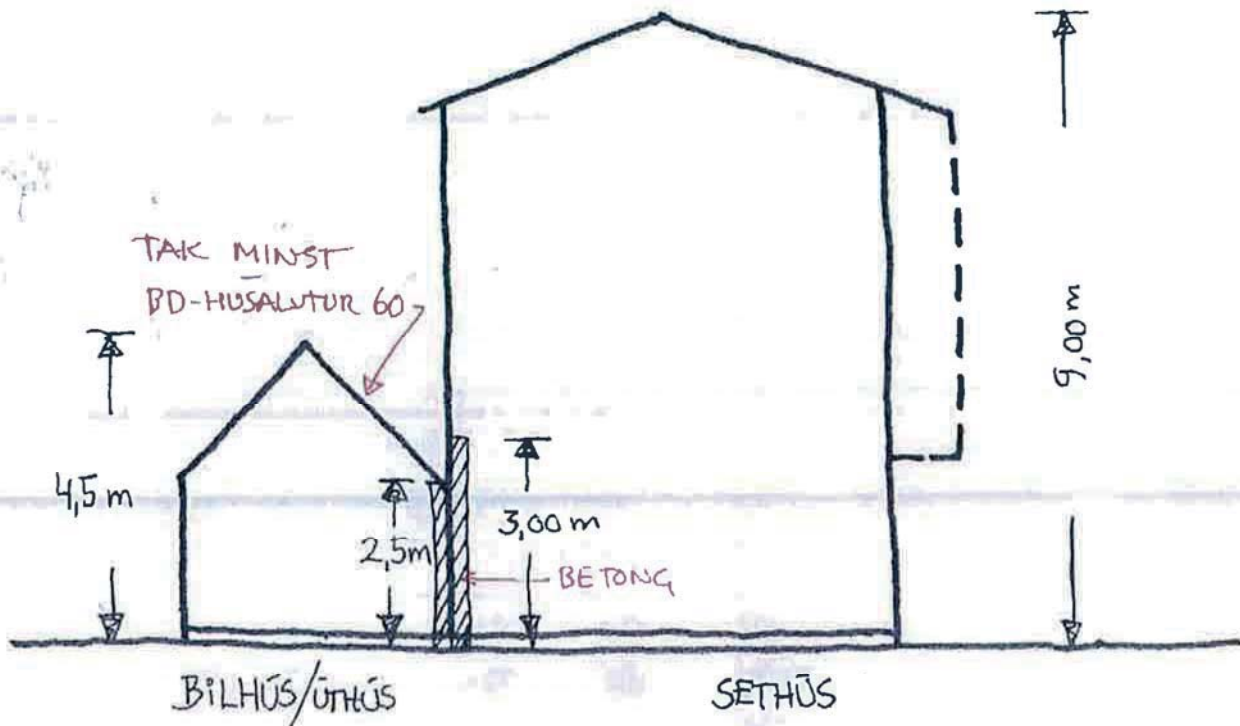
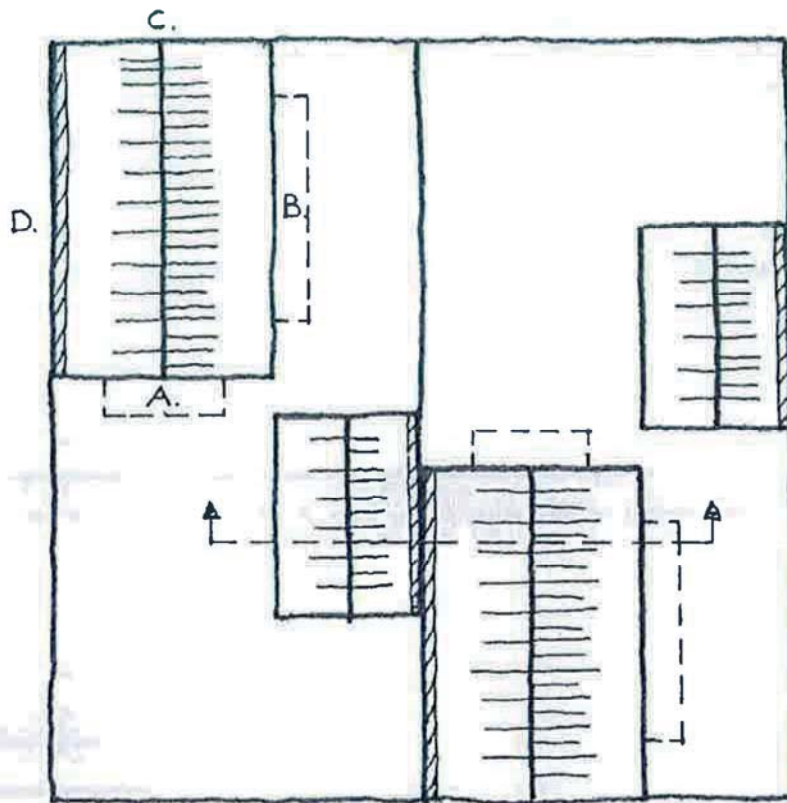

# Kortskjal 5

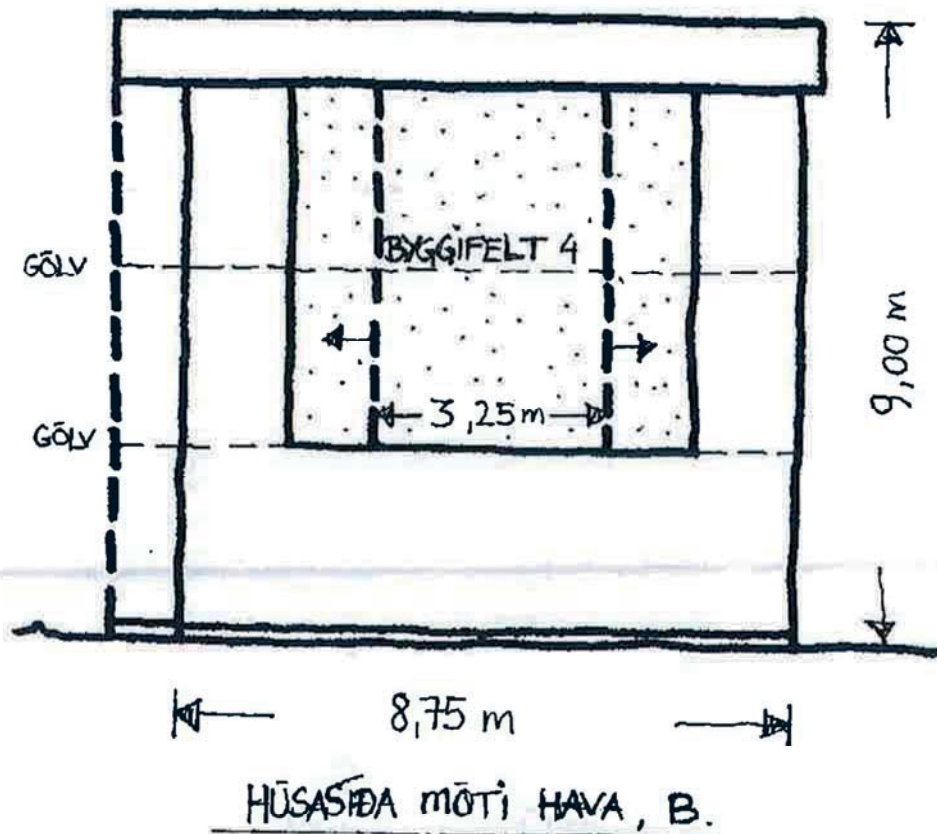
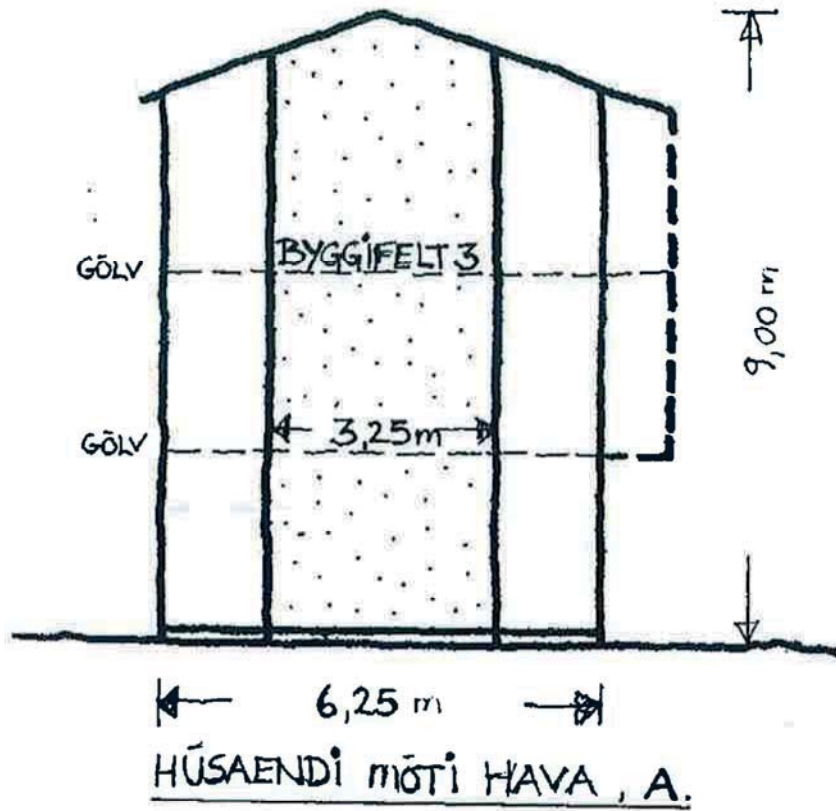

# Kortskjal 6

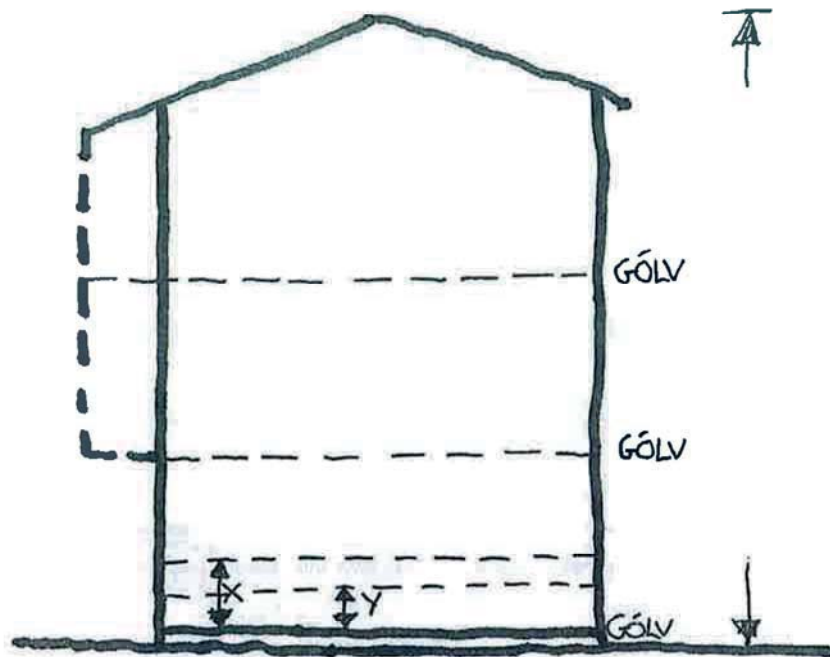

← 6,25 m →

HÚSAENDI Í MARK, C.

x 90 cm mæti vegi

y 60 cm mæti gætu og fríðæki

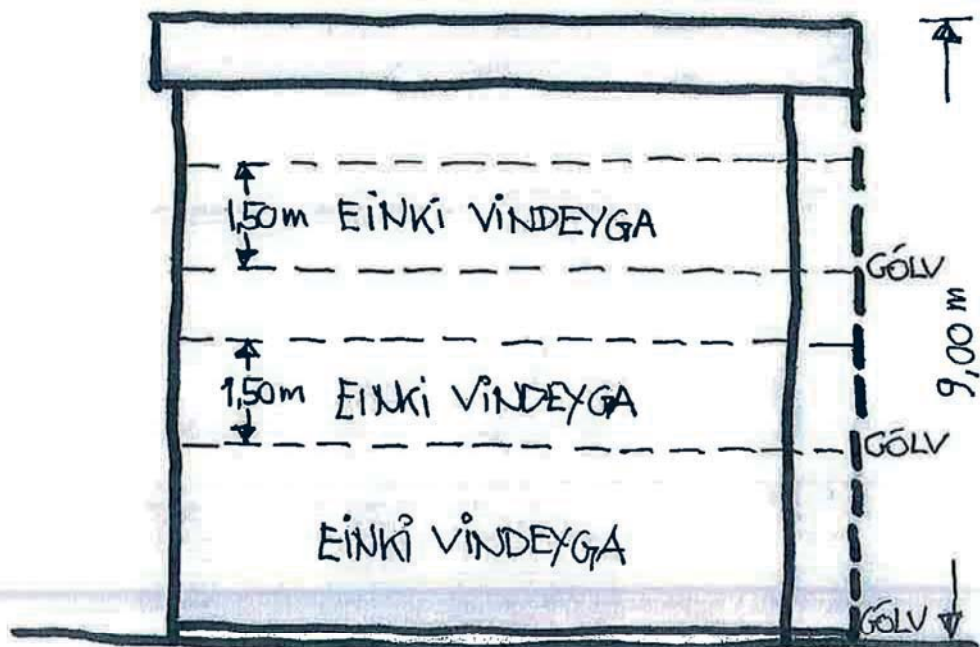

← 8,75 m →

HUSASÍÐA MÓTI MARK, D.

- mæti granna og felagsþaki